

**LEGEND**

- PROPERTY BOUNDARY
- - - EASEMENT
- EXISTING REVETMENT WALL (TOW RL. 1.0m)
- - - DESIGN CONTOURS (0.10m INTERVALS)
- X 74.30 FINISHED SURFACE LEVELS
- (S) SEWER GRAVITY MAIN
- (SRM) SEWER RISING MAIN
- (W) WATER MAIN (POTABLE)
- WATER HYDRANT / STOP VALVE
- STORMWATER DRAINAGE
- LOT STORMWATER OUTLET
- ELECTRICAL PILLAR
- ✱ STREET LIGHT
- NBN PIT
- STREET TREE

**EASEMENTS**

- (S) - EASEMENT FOR DRAINAGE OF SEWAGE 3 WIDE
- (SV) - EASEMENT FOR DRAINAGE OF SEWAGE VARIABLE WIDTH

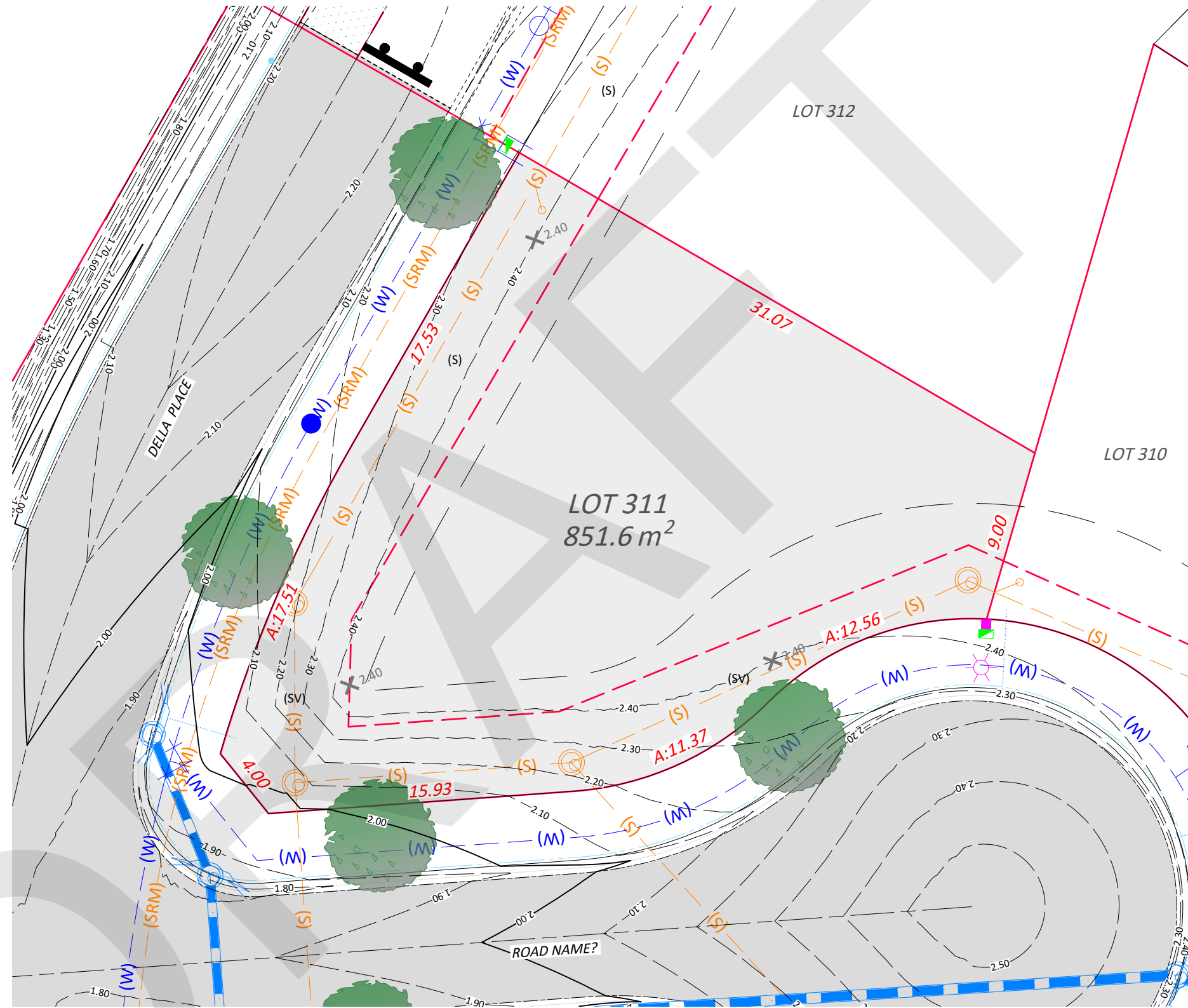

# YAMBA QUAYS

**IMPORTANT NOTE:**  
 Boundaries shown have been taken from an unregistered plan and final dimensions and areas are subject to the issue of the Subdivision Certificate and registration of the final plan of subdivision with the LRS. Final lot dimensions should be confirmed prior to the commencement of any works. The finished surface levels and contours may vary to the design surface shown in this plan. The location of utility services shown have been derived from design plans only. The existence of any proposed easements or covenants should also be confirmed. Newton Denny Chapelle accepts no responsibility for any loss or damage suffered, however so arising, to any person or corporation who may use or rely on this plan. This drawing is not to be reproduced without the inclusion of this disclaimer.

**NDC**  
**Newton Denny Chapelle**  
 Surveyors Planners Engineers  
 Email: office@ndc.com.au  
 31 Carrington Street | Lismore | NSW | 2480  
 Phone: 02 6622 1011  
 ABN: 86 220 045 469

**YAMBA QUAYS ESTATE - STAGE 3A**  
**PROPOSED LOT 311**

CLIENT: CLARENCE PROPERTY  
 LOCATION: LOT 311  
 WITONGA DRIVE  
 YAMBA NSW

DATE: 29.07.2022  
 SCALE: 1:250 @ A3

DRAWN: C.D  
 REF: 180336-03A-SU-SA-311